Grey Eagle
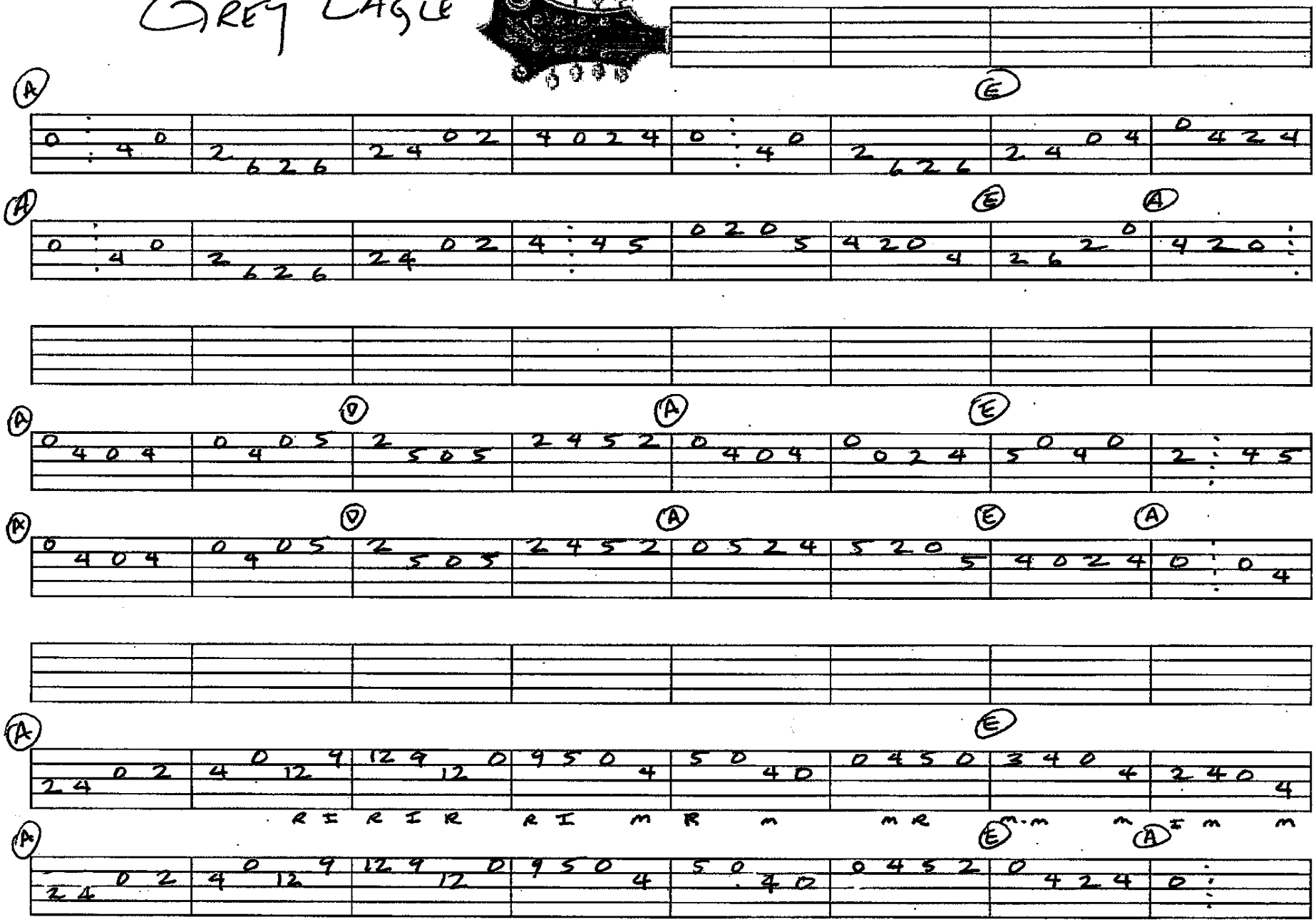
B. Berline