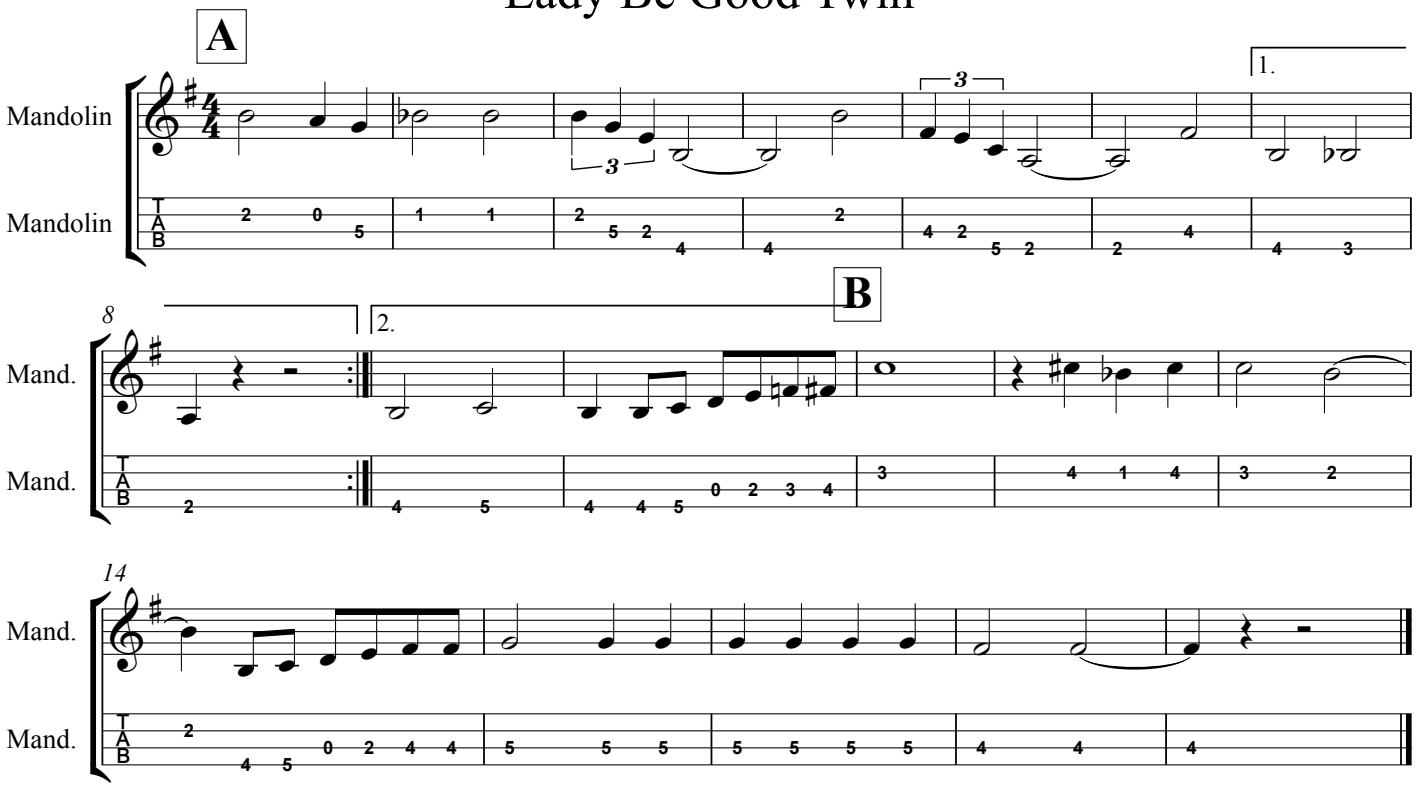Lady Be Good Twin